

Dredged Material Disposal Plan (DMDP) Site No. 48

RCP/ CRMP Plot No. 63 TRS Map: 18-10-09 Tax Lot(s): 200, 201, 202, 204

River Segment: 4

Location: 0.6 miles east of Davidson's Mill, north of Highway 126

Base Zone: Impacted Forest Land F2

CRMP Combining Zone: Natural Resource Conservation /NRC (M.U. 18)

2004 aerial with site boundaries



DMDP Site 48 is not depicted on Official Coastal Zoning Map Plot # 063.

“Low-lying sump existing between forested slopes to the north an a highway berm to the south. Area inundated seasonally, with drainage passing through portions of it.” (DMDP 1978)

Site Size: 3,200 feet x 300 feet (average) = 22 acres.

Site capacity: 275,000 cubic yards at 8 feet depth.

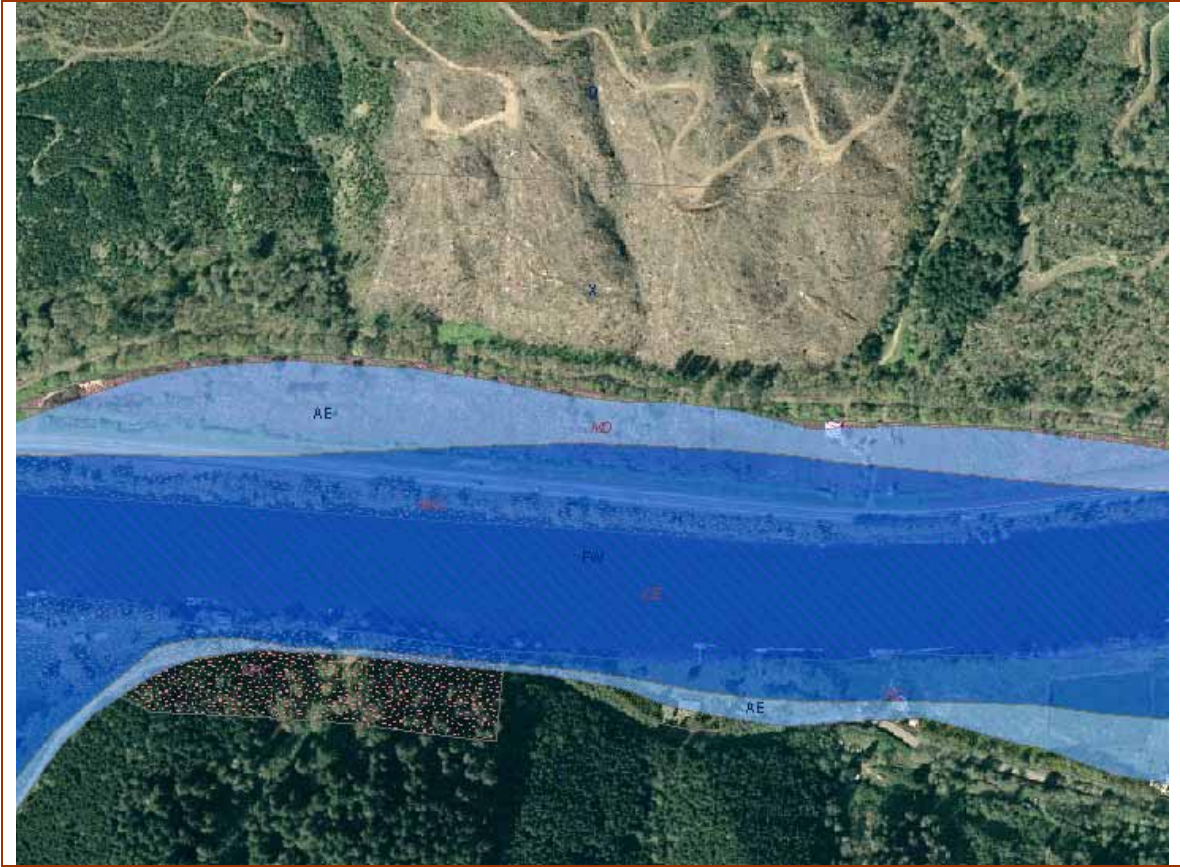

Vicinity of DMDP Site 48 - Coastal Resource Management Plan zoning designations.

- Flood Hazard Areas: Light Blue = Floodplain; Darker Blue = Floodway. (Above)